

Duncton



Duncton Parish Meeting

Tuesday 24th May

Welcome and thank you for coming

Agenda

- Welcome
- Chairman's report including Minerals & Waste and Village Design Statement
- Graffham & Duncton School and Village Hall
- Defibrillator
- Playground
- Other news

Your Parish Council

Cllr Marie Bracey, Chairman

- Burton & Chingford Pond Local Nature Reserve

Liaison Committee

- County Local Committee
- North East Parishes Forum

Cllr Chris Davies, Vice Chairman

- Tree Warden
- Footpaths
- Highways
- Police liaison
- Planning Chair

Cllr Peter Thomas

- Playground

Cllr Patrick Darley

- Emergency Planning
- Neighbourhood Watch

Cllr Vincent Leyson

- Minerals & Waste
- Police liaison

Cllr Andrew Beadsley

- Emergency Planning
- Duncton Village Hall Management

Committee

Cllr Nick Moore

- Finance

All Councillors sit on the Planning Committee

Jane Landstrom

- Clerk and Proper Officer
- Responsible Financial Officer

Chairman's Report

- Village Events
- Highways
- Broadband
- Minerals & Waste
- General Matters
- Village Design Statement

Community

- Helen Martin, Head teacher, Graffham and Duncton School
- John Bracey, Chairman, Village Hall Committee

Village Matters

- Defibrillator – Cllr Peter Thomas
- Playground Project – Clerk, Jane Landstrom

Duncton Public Access Defibrillator



- Funding

- Support

- Location



Playground Project - aims

- Install additional pieces of equipment for young toddlers and older children
 - Aerial runway (outside existing playground area)
 - Little hamlets play zone
 - Noughts & crosses
 - Wavy mirror
- Costs will be circa £17,000 & funding will be sought from various sources
- Will benefit all the children of the Village, many surrounding villages and those using the School
- Promotes physical wellbeing, develops motor skills & improves fitness levels
- Interactive play encourages social interaction for both children and parents



Duncton Parish Council - Recreation Ground

Scheme No: 12941/WSU Date: 17/02/15 Drawn by: SAS

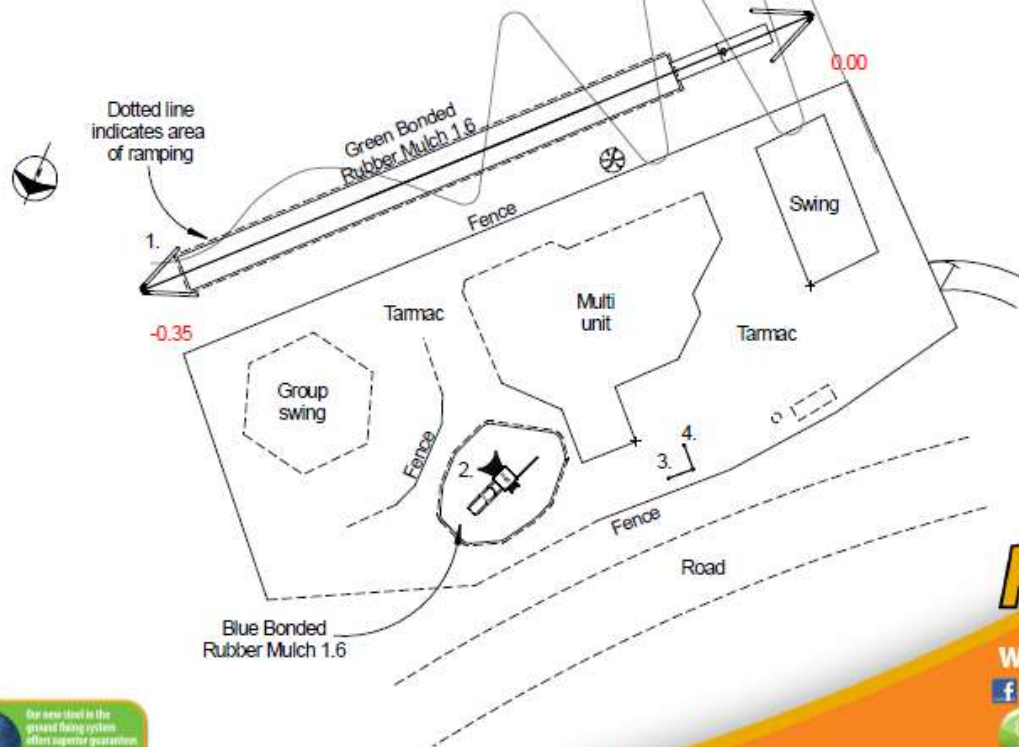

Playdale Playgrounds

www.playdale.co.uk

f /playdaleplaygrounds @playdale



All plans are to scale unless otherwise stated. Actual appearance is provided as a visual only and may not accurately represent the layout of the finished site. All plans, quantities and correspondence between Playdale and the address are to remain strictly confidential between those parties only. Playdale reserves the right to make modifications to design and specifications.

Dunton Parish Council - Recreation Ground

Scheme No: 12941rev1/WSU Date: 02/03/16 Drawn by: SAS/CS

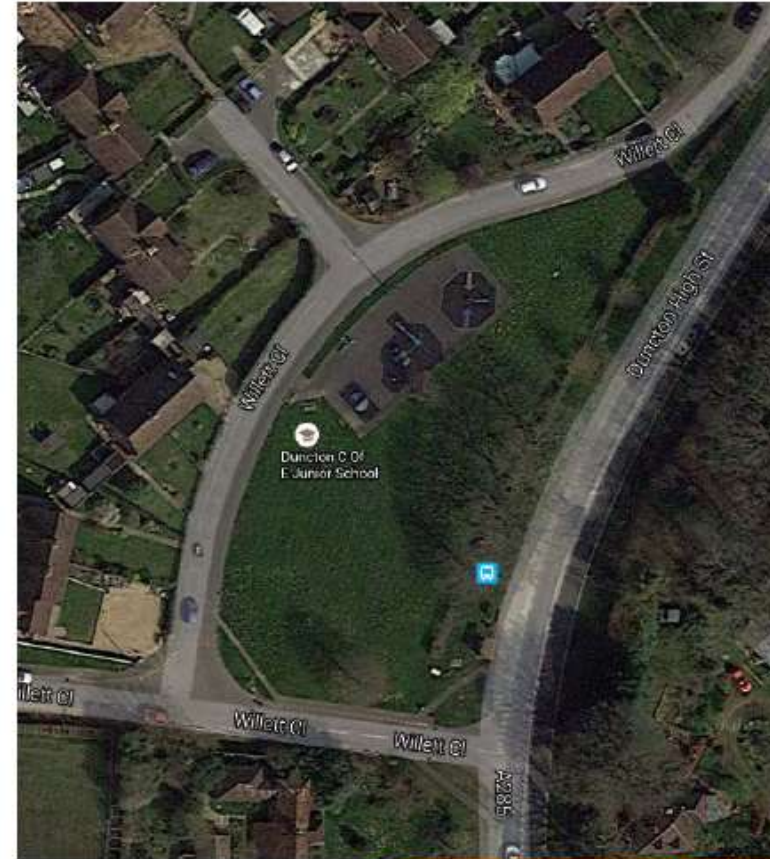
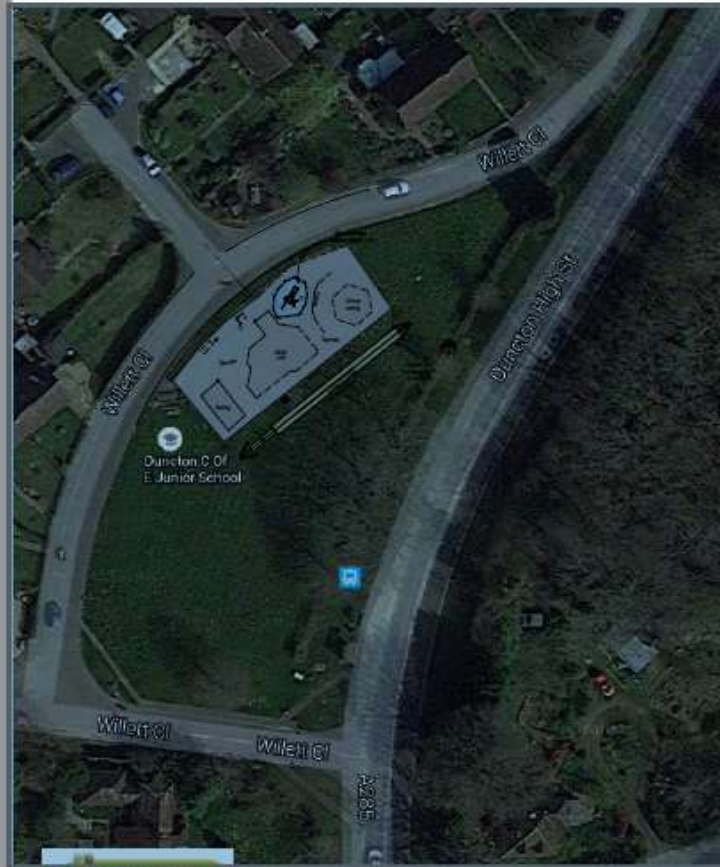

Playground Project - update

- The PC lease the land from Hyde Martlett and we are waiting for their legal department to amend the lease to include a new strip of land outside the playground.
- Once the lease has been amended funding can be sourced.
- CDC Planning Department have confirmed that PC's benefit from permitted development rights and as the aerial runway is 3.9m tall (under 4.0m), the land containing the aerial runway will be included in the Parish Council lease, planning permission will not be required.
- Aim to get the project completed ASAP

Other News

- New Parish Council / village website coming soon
- Consultation on proposed changes to West Sussex Household Waste Recycling Sites (HWRS) - <https://haveyoursay.westsussex.gov.uk>
- Petworth Skate Park - www.petworth-tc.org.uk
- Community Drinks Event - 30th June, 6.30pm Seaford College. All welcome.
- Queen's 90th Birthday celebrations, Saturday 11 June, 4pm. All welcome.